

134.8 feet, N. 54-50 W., 177.8 feet, N. 64-02 W., 279.5 feet; N. 78-0 W., 204 feet; N. 83-05 W., 265.1 feet; S. 87-46 W., 96.4 feet and N. 66-05 W. 99.1 feet to an iron pin; thence, leaving said "plantation road", N. 51-55 W., 1,373.3 feet to a stone; thence N. 52-50 W.. 357.0 feet to a stone; thence N. 55-40 W., 242.5 feet to an iron pin; thence N. 58-0 W.. 583.7 feet to an iron pipe at the southern edge of (the old) Grove Road, the point of beginning."

The consideration for this deed is exchange of property valued at \$186,380.

The above described tract, after provision for highway and road rights of way, is the same referred to in the Order of the Court as the 186.38 acre tract.

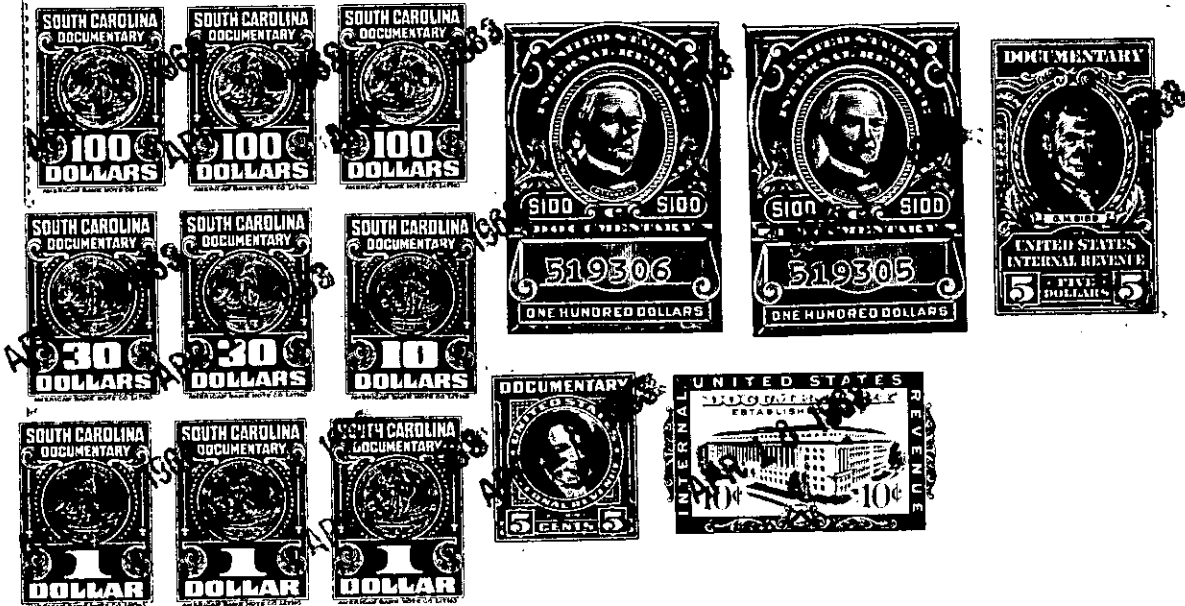

TOGETHER with all and singular the Rights, Members, Hereditaments and Appurtenances to the said Premises belonging, or in anywise incident or appertaining; and all the estate, right, title, claim and interest whatsoever, of the parties to the cause aforesaid, and of each of them in and to the same; and all other persons rightfully claiming from, under, or any of them.

TO HAVE AND TO HOLD, all and singular the premises before mentioned, unto the said \_\_\_\_\_  
R. E. Hughes, his \_\_\_\_\_ heirs and assigns forever.

(CONTINUED ON NEXT PAGE)